

# Ask me anything

**0 questions**

**0 upvotes**

# Which of these statement can hold true for the diagram?

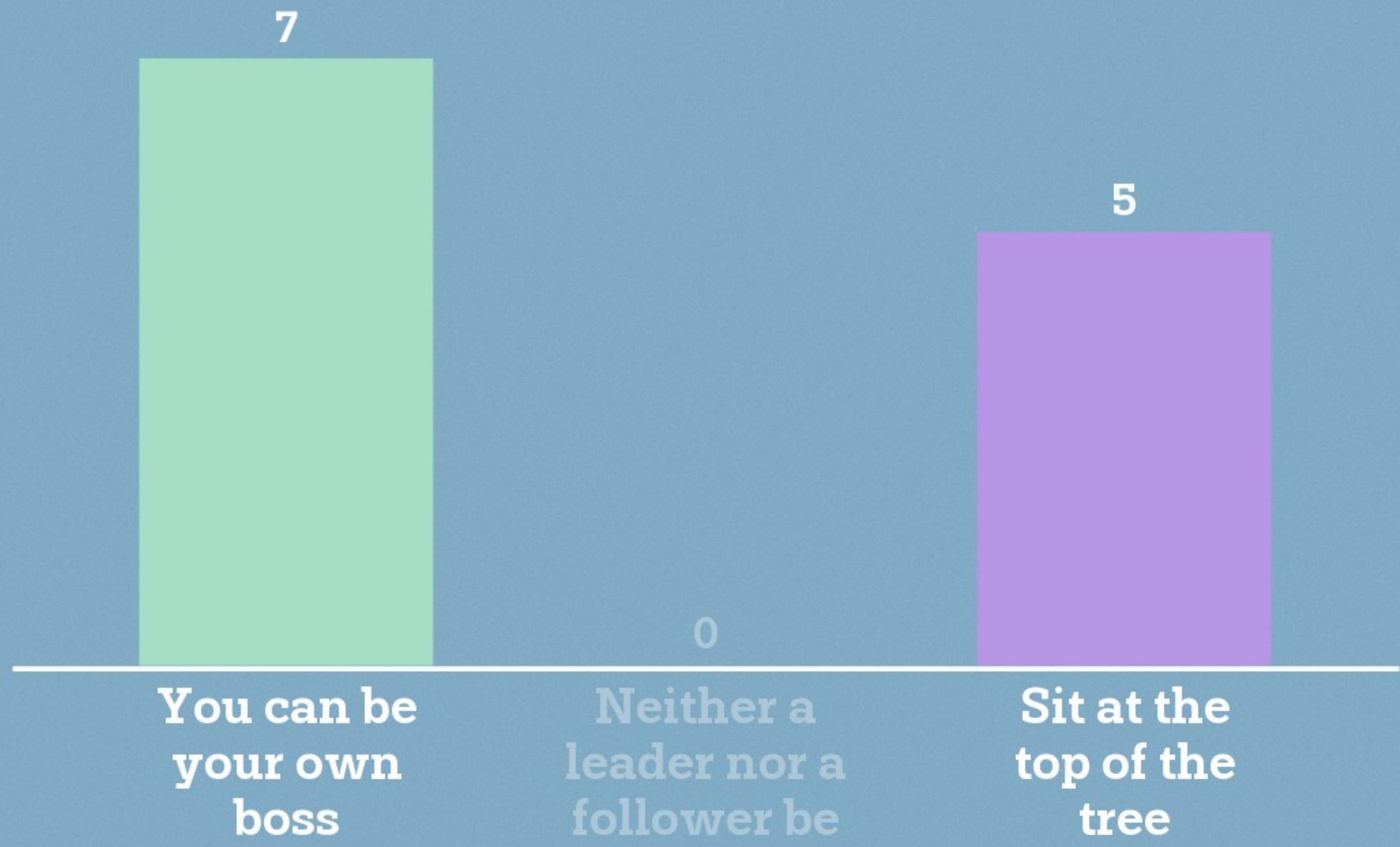
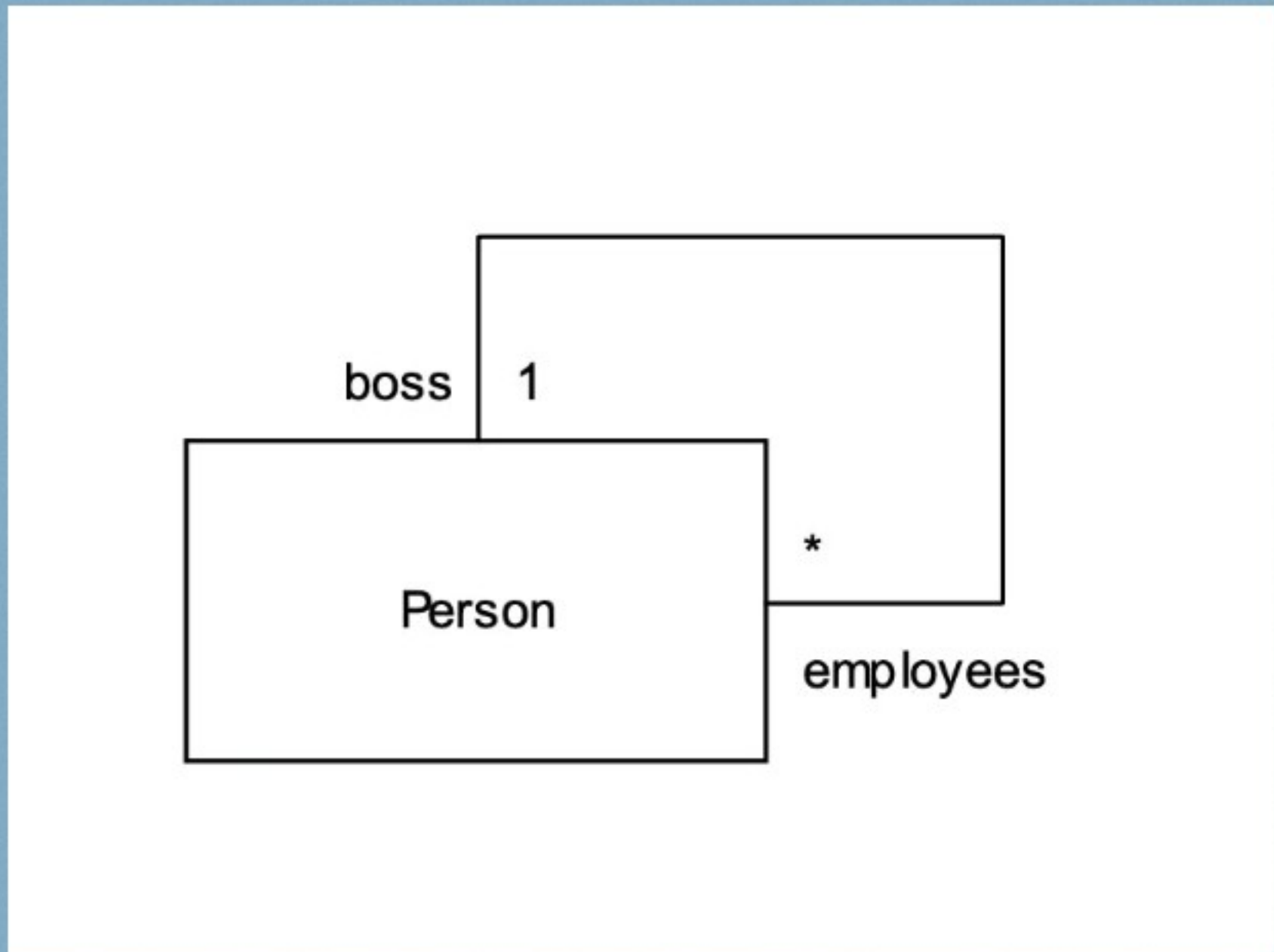

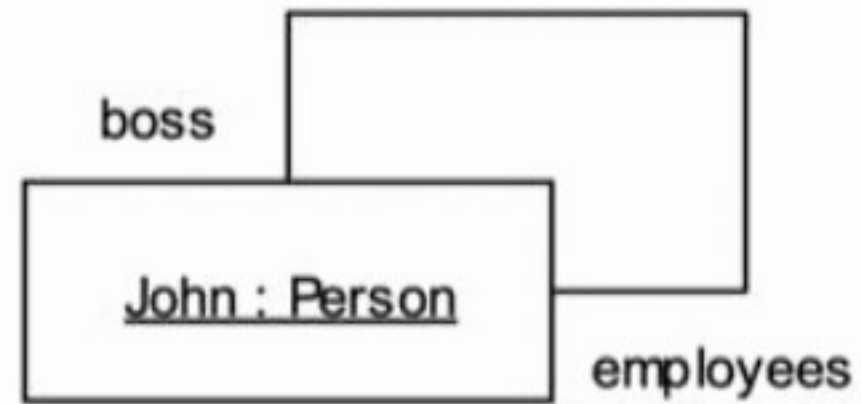
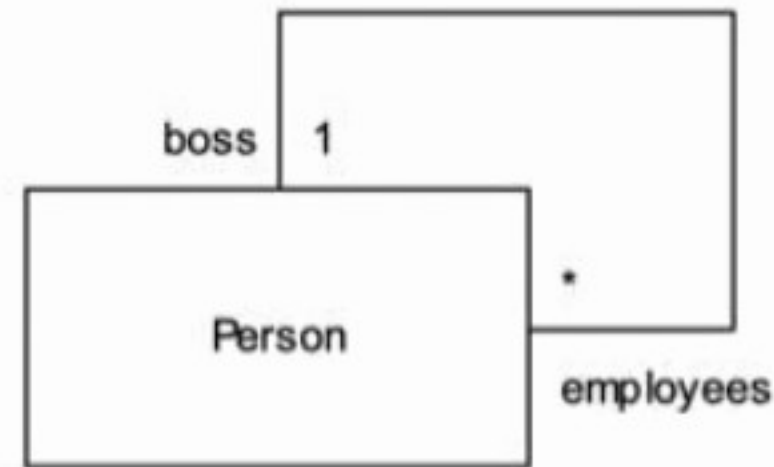

You can be your own boss  
OK: John is his own boss

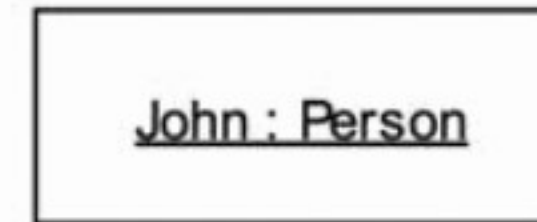

Neither a leader nor a follower be  
Not OK: John doesn't have a boss

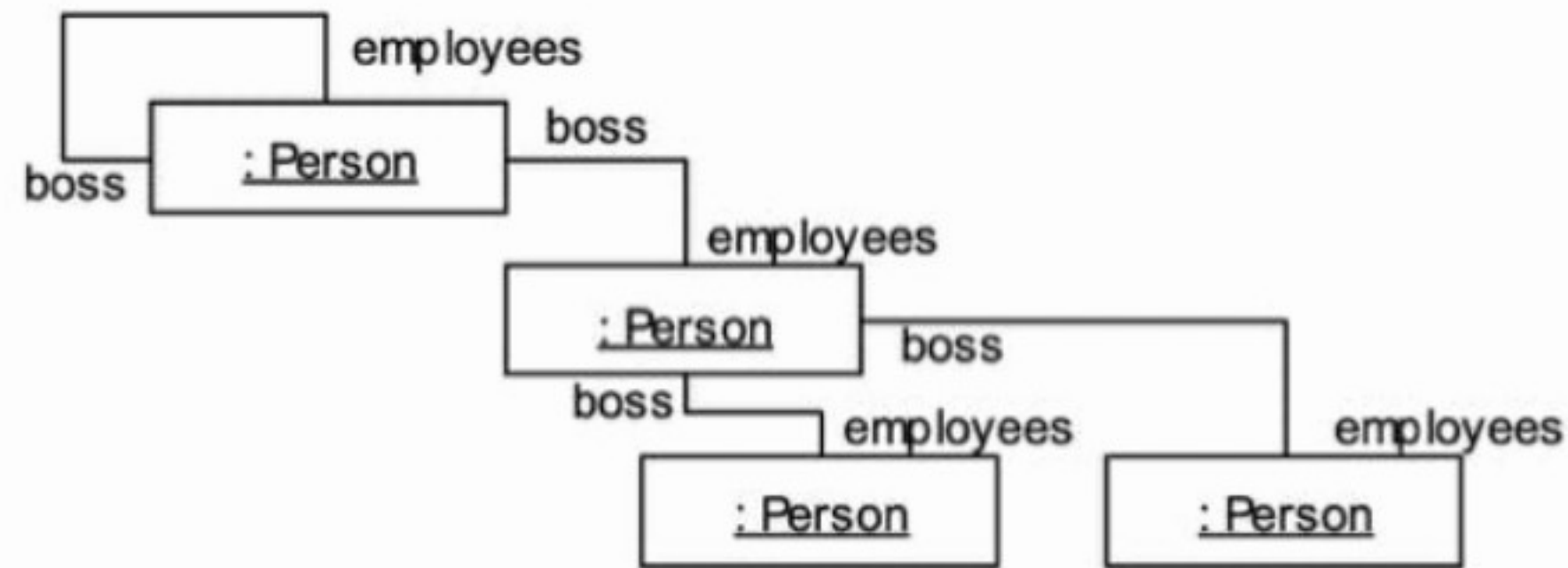

Sit at the top of the tree

OK: A Person can be a boss and an employee,  
so we can build a tree of bosses and employees

# Exercise: turn this into a UML class diagram ...

The Faculty of Science of the University of Bern forms various committees to make decisions on various issues throughout the year (budgets, hiring of professors, teaching evaluations, etc.).

Each committee is composed of Faculty members (i.e., professors), assistants, and also some students. The chair of a committee is always a Faculty member. Committees meet on various dates and may deliver reports to the Dean or to the Faculty.

Committee members can be contacted by email or phone.



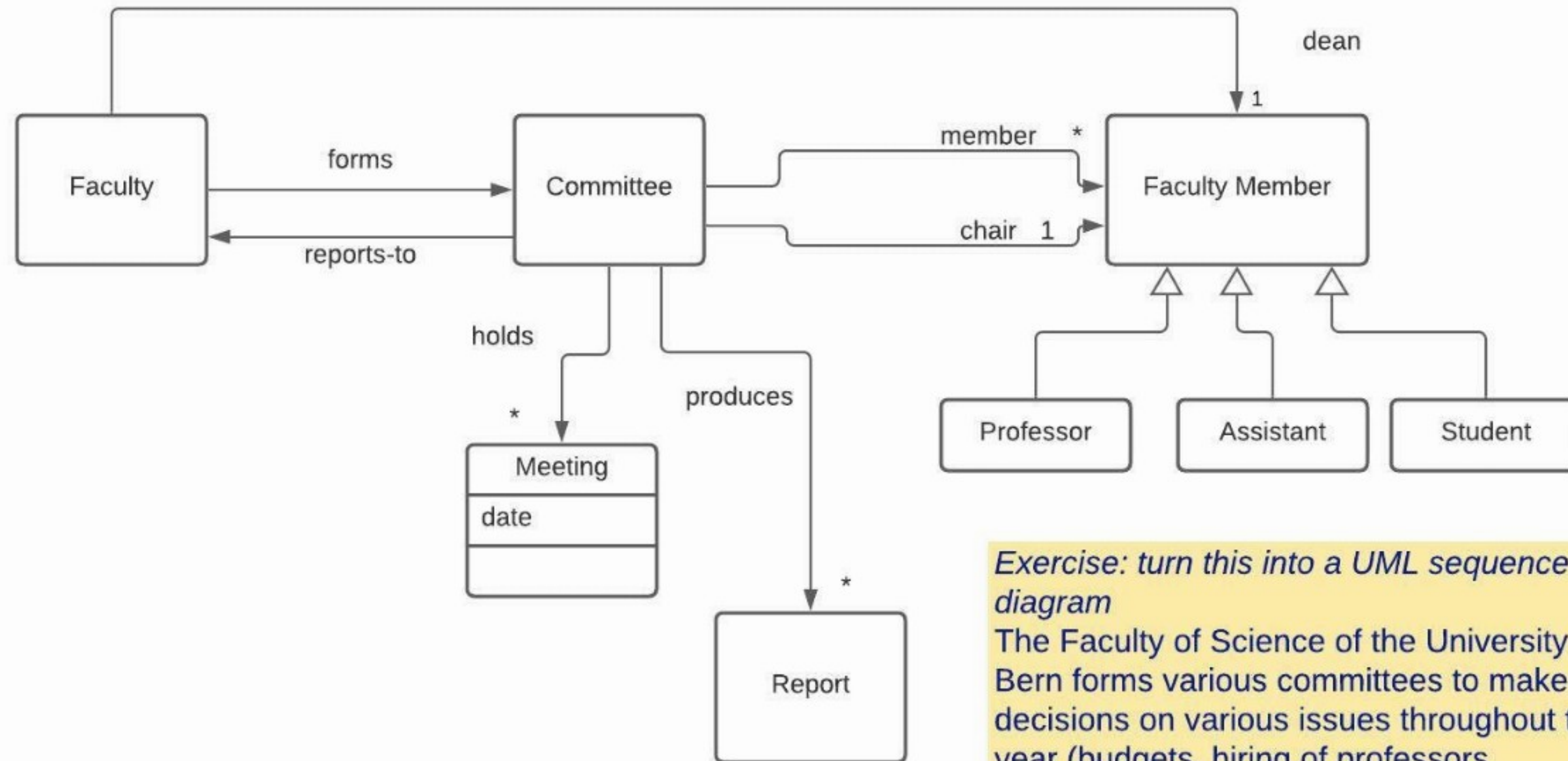

*Exercise: turn this into a UML sequence diagram*

The Faculty of Science of the University of Bern forms various committees to make decisions on various issues throughout the year (budgets, hiring of professors, teaching evaluations, etc.).

Each committee is composed of Faculty members (i.e., professors), assistants, and also some students. The chair of a committee is always a Faculty member. Committees meet on various dates and may deliver reports to the Dean or to the Faculty.

Committee members can be contacted by email or phone.



**Last chance for questions**