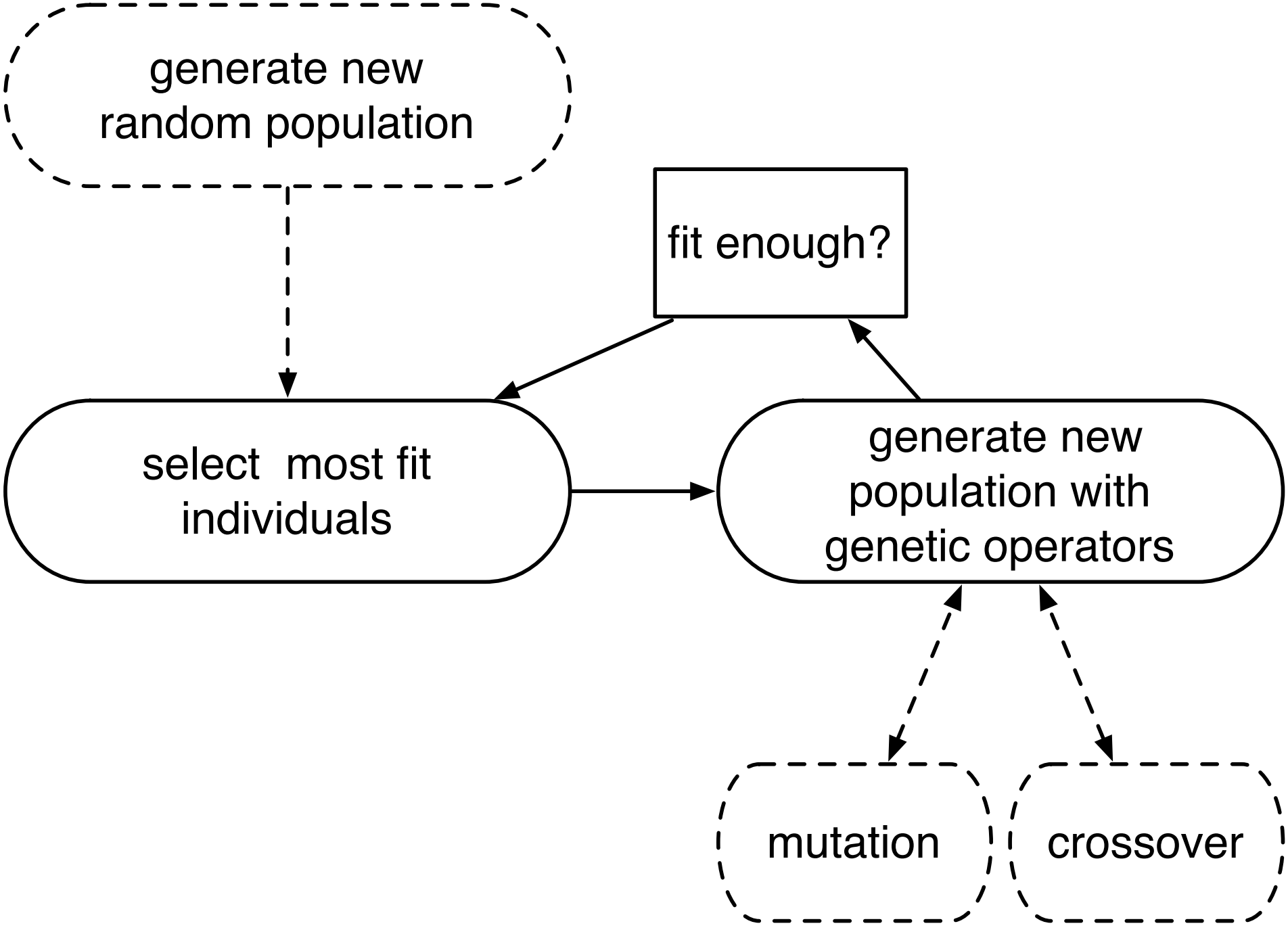
generate new
random population
fit enough?
select most fit
individuals
generate new
population with
genetic operators
mutation
crossover